

**ROOM FINISH SCHEDULE:**

<p><b>101 MECHANICAL</b>                  Floor Existing to remain.                  Base 100mm rubber cove base.                  North Wall Existing to remain.                  East Wall Existing to remain.                  South Wall Existing to remain.                  West Wall Existing to remain.                  Ceiling Existing to remain.                  Remarks Patch and repair all existing surfaces to remain.</p>	<p><b>106 WASHROOM</b>                  Floor Vinyl composite tile.                  Base 100mm rubber cove base.                  North Wall Paint on existing wall.                  East Wall Paint on existing wall and new concrete block wall.                  South Wall Paint on existing wall and new door frame.                  West Wall Paint on existing wall.                  Ceiling Paint on new gypsum board.                  Remarks Washroom Accessories. Patch and repair all existing surfaces to remain.</p>
<p><b>102 LIBRARY</b>                  Floor Existing and Vinyl composite tile.                  Base 100mm rubber cove base.                  North Wall Paint on new concrete block wall.                  East Wall Paint on new gypsum board wall and new door frame.                  South Wall Paint on new gypsum board wall and new door frame.                  West Wall Open to existing Library.                  Ceiling Paint on new gypsum board.                  Remarks Patch and repair all existing surfaces to remain.</p>	<p><b>107 STAFF LOUNGE</b>                  Floor Vinyl composite tile.                  Base 100mm rubber cove base.                  North Wall Paint on new gypsum wall board.                  East Wall Paint on new gypsum wall board and new door frame.                  South Wall Paint on new gypsum wall board and new door frame.                  West Wall Paint on new gypsum wall board and new door frame.                  Ceiling Acoustic tiles in t-bar suspension system.                  Remarks Millwork, Corner Guards. Patch and repair all existing surfaces to remain.</p>
<p><b>103 WASHROOM</b>                  Floor Vinyl composite tile.                  Base 100mm rubber cove base.                  North Wall Paint on new gypsum board wall and new door frame.                  East Wall Paint on existing wall.                  South Wall Paint on existing wall and new concrete block wall.                  West Wall Paint on existing wall.                  Ceiling Paint on new gypsum board.                  Remarks Washroom accessories. Patch and repair all existing surfaces to remain.</p>	<p><b>108 WASHROOM</b>                  Floor Vinyl composite tile.                  Base 100mm rubber cove base.                  North Wall Paint on new gypsum wall board and new door frame.                  East Wall Paint on new gypsum wall board.                  South Wall Paint on new gypsum wall board.                  West Wall Paint on new gypsum wall board.                  Ceiling Acoustic tiles in t-bar suspension system.                  Remarks Mirror, Vanity. Patch and repair all existing surfaces to remain.</p>
<p><b>104 STUDENT GATHERING</b>                  Floor Vinyl composite tile.                  Base 100mm rubber cove base.                  North Wall Paint on existing walls and new gypsum wall board.                  East Wall Paint on existing wall.                  South Wall Paint on existing wall.                  West Wall Paint on existing wall.                  Ceiling Acoustic tiles in t-bar suspension system.                  Remarks Tackboards, Millwork, Corner Guards. Patch and repair all existing surfaces to remain.</p>	<p><b>109 WASHROOM</b>                  Floor Vinyl composite tile.                  Base 100mm rubber cove base.                  North Wall Paint on existing walls and new gypsum wall board.                  East Wall Paint on new gypsum wall board.                  South Wall Paint on new gypsum wall board.                  West Wall Paint on new gypsum wall board.                  Ceiling Acoustic tiles in t-bar suspension system.                  Remarks Mirror, Vanity. Patch and repair all existing surfaces to remain.</p>
<p><b>105 STAFF WORK</b>                  Floor Vinyl composite tile.                  Base 100mm rubber cove base.                  North Wall Paint on existing wall.                  East wall Paint on existing wall.                  South wall Paint on existing wall.                  West wall Paint on existing wall.                  Ceiling Acoustic tiles in t-bar suspension system. Paint on new gypsum board.                  Remarks Millwork. Patch and repair all existing surfaces to remain.</p>	

DOOR SCHEDULE						FRAME SCHEDULE							
DOOR NUMBER	DOOR SIZE	DOOR TYPE	MATERIAL	FINISH	GLAZING	U.L.C. RATING (MIN.)	REMARKS	FRAME TYPE	MATERIAL	FINISH	GLAZING	U.L.C. RATING (MIN.)	REMARKS
102.A	900x2150x45	1	HM	PT	TM	-		A	PSF	PT	-	-	
103.A	750x2150x45	2	SC	ST	-	-		A	PSF	PT	-	-	
105.A	750x2150x45	2	SC	ST	-	-		A	PSF	PT	-	-	
106.A	750x2150x45	2	SC	ST	-	-		A	PSF	PT	-	-	
107.A	750x2150x45	3	SC	ST	TM	-		A	PSF	PT	-	-	
107.B	750x2150x45	2	SC	ST	-	-		A	PSF	PT	-	-	
107.C	1000x2150	4	SC	ST	-	-	BI-FOLD DOOR	-	-	-	-	-	
108.A	750x2150x45	2	SC	ST	-	-		A	PSF	PT	-	-	
109.A	750x2150x45	2	SC	ST	-	-		A	PSF	PT	-	-	

**Legend**

EX	EXISTING	SC	SOLID CORE WOOD
HM	HOLLOW METAL	ST	STAINED
PT	PAINTED	TM	6mm TEMPERED GLASS

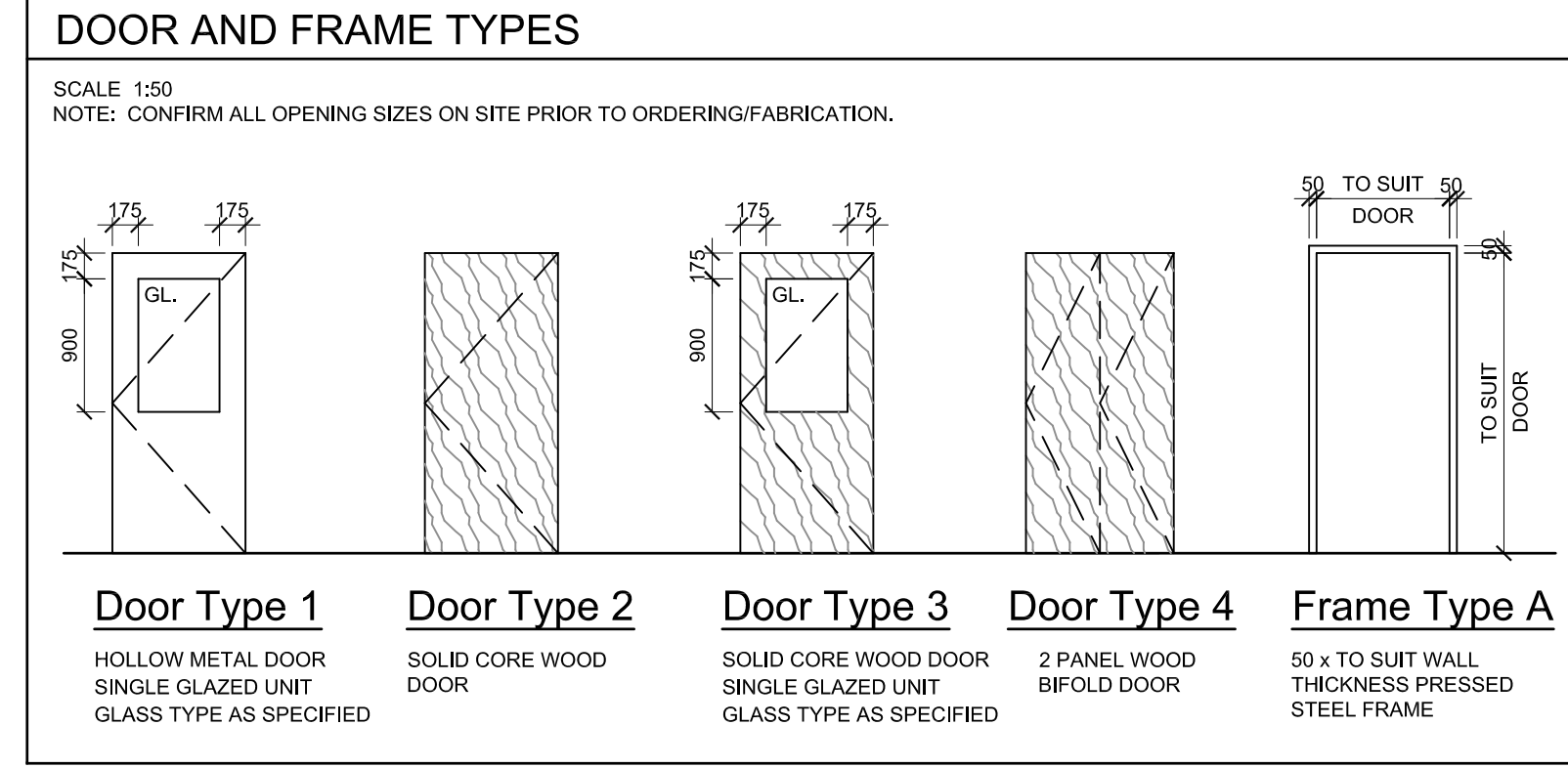

**GENERAL REFLECTED CEILING PLAN NOTES**

NOTE: GENERAL RCP NOTES INCLUDE BUT ARE NOT LIMITED TO THE FOLLOWING.

- ALL DIMENSIONS SHALL BE CHECKED AND VERIFIED ON SITE. ANY DISCREPANCY OR CONFLICT SHALL BE REPORTED TO THE ARCHITECT PROMPTLY AND WILL BE ADJUSTED ACCORDINGLY UPON ARCHITECT'S WRITTEN INSTRUCTIONS.
- REFER TO MECHANICAL AND ELECTRICAL DRAWINGS FOR DIFFUSERS, GRILLES, FIXTURES AND EQUIPMENT. COORDINATE SIZES AND EXACT LOCATIONS WITH ARCHITECTURAL REFLECTED CEILING PLAN.
- IN ALL LOCATIONS WHERE GYPSUM BOARD ABUTS DISSIMILAR MATERIAL, USE A MILLOR AND/OR J-TRIM AT EDGE SURFACES. PROVIDE AND INSTALL FILLER TYPE CASING BEAD AT JUNCTION.
- ALL ARCHITECTURAL SYMBOLS INDICATED ARE GRAPHIC REPRESENTATIONS ONLY.
- INSTALL FIRE STOPPING AROUND ALL MECHANICAL AND ELECTRICAL PENETRATIONS THROUGH FIRE RATED CEILING AND WALLS.

**RCP SYMBOL LEGEND**

	610mm x 1220mm SUSPENDED ACOUSTIC CEILING TILE
	16mm TYPE-'X' GYPSUM BOARD
	EXISTING CEILING TO REMAIN
	610mm x 1220mm RECESSED FLUORESCENT LIGHT FIXTURE; SEE ELECTRICAL.
	610mm x 610mm RECESSED FLUORESCENT LIGHT FIXTURE; SEE ELECTRICAL.

**GENERAL FLOOR FINISH PLAN NOTES**

- THIS PLAN IS TO BE READ IN CONJUNCTION WITH ROOM FINISH SCHEDULE.
- CARRY SPECIFIED FLOOR MATERIAL BELOW ALL OPEN MILLWORK; SEE INTERIOR ELEVATIONS.
- PROVIDE TRANSITION STRIPS UNLESS NOTED OTHERWISE. TRANSITION STRIP TO BE RUBBER TRANSITION IN COLOR MATCHING THE SPECIFIED FLOORING.
- ENSURE THAT EXISTING MATERIALS ARE PROTECTED IN AREAS OF WORK.
- ENSURE NEW FLOORING MAINTAINS A LEVEL TRANSITION AT ALL ADJACENT NEW & EXISTING FLOOR FINISH LOCATIONS.

**FLOOR FINISH LEGEND:**

- 
- VINYL COMPOSITE TILE; SEE SPECIFICATIONS.
- 
- EXISTING TO REMAIN

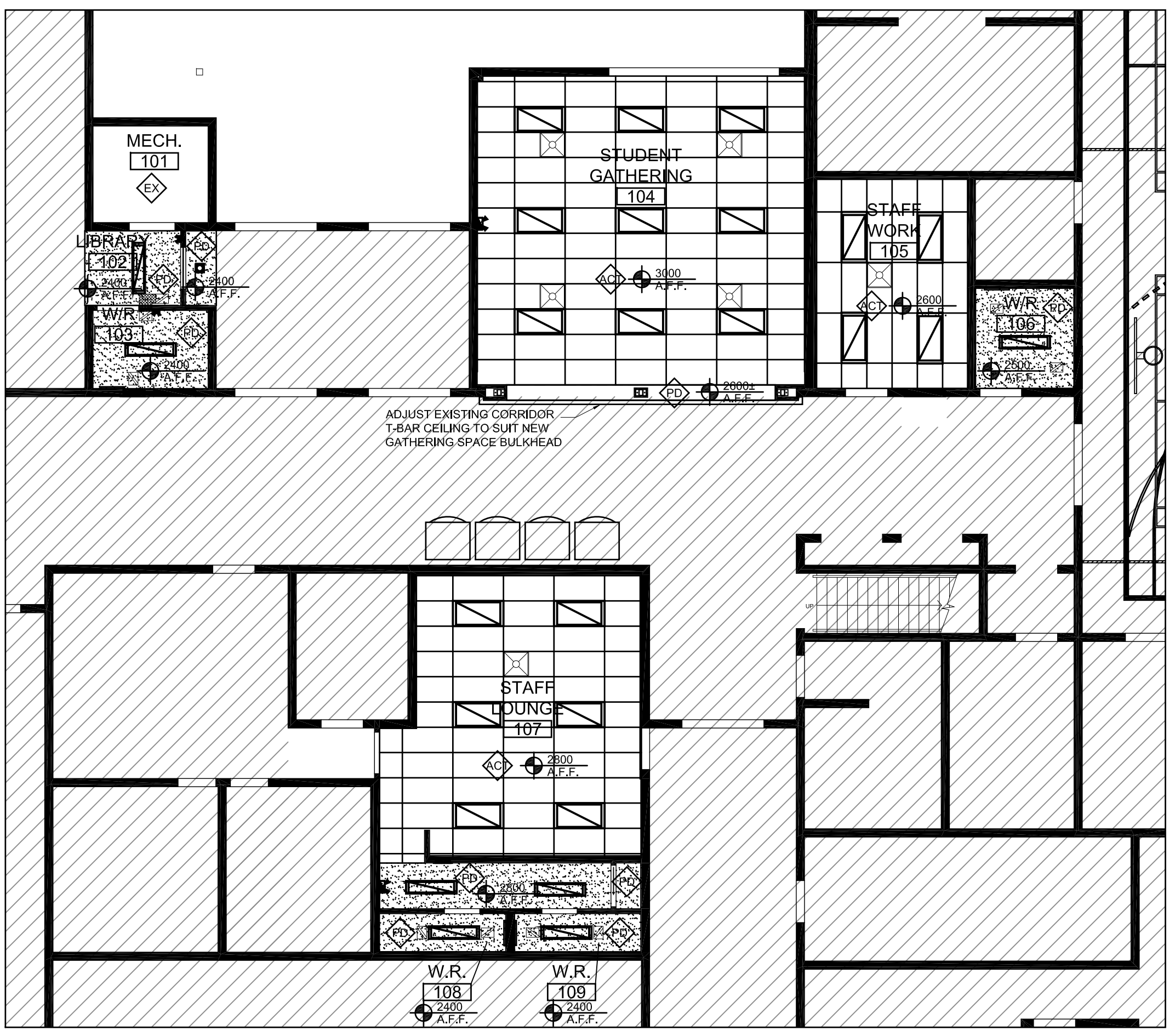
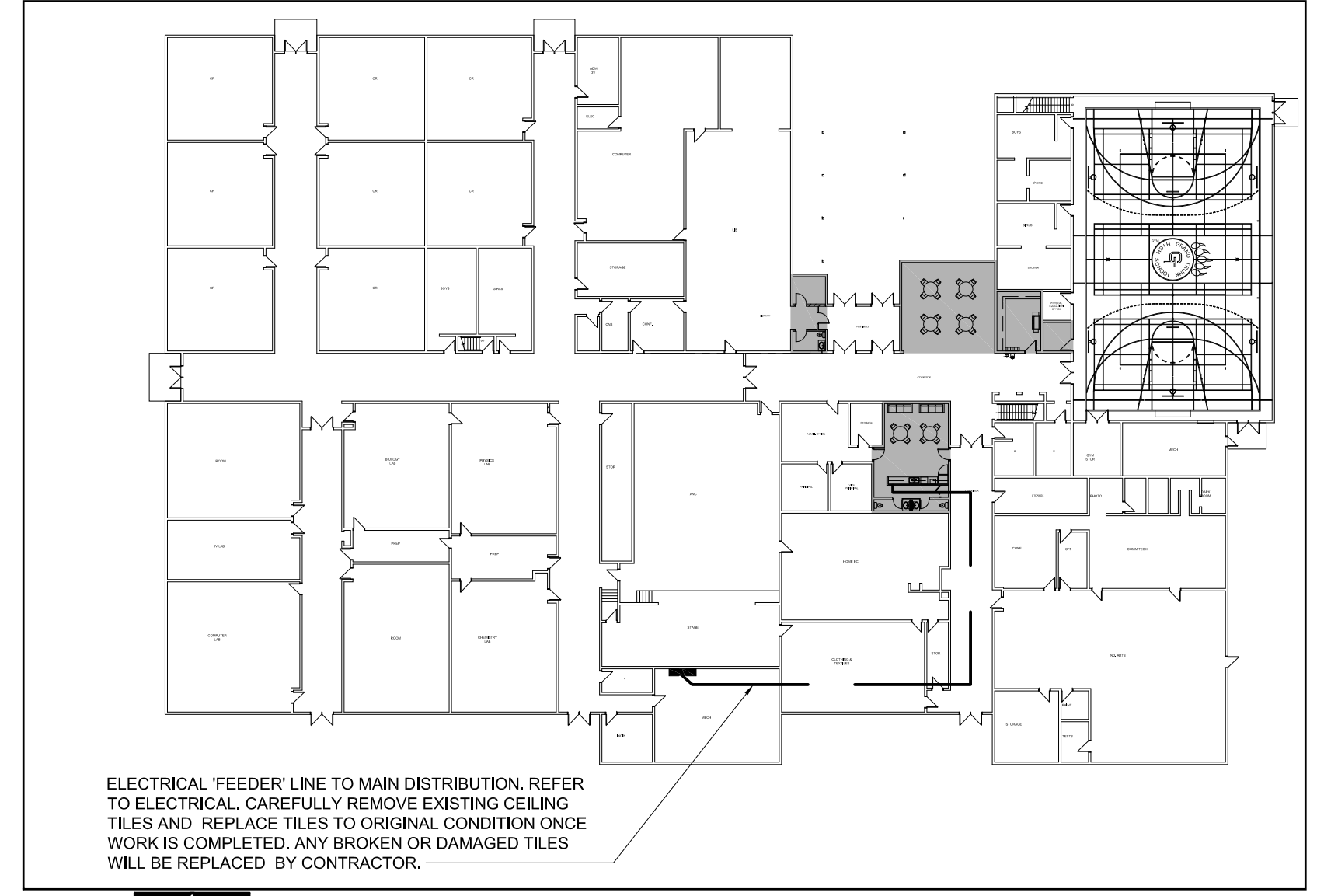

**ENLARGED REFLECTED CEILING PLAN**  
SCALE: 1:100

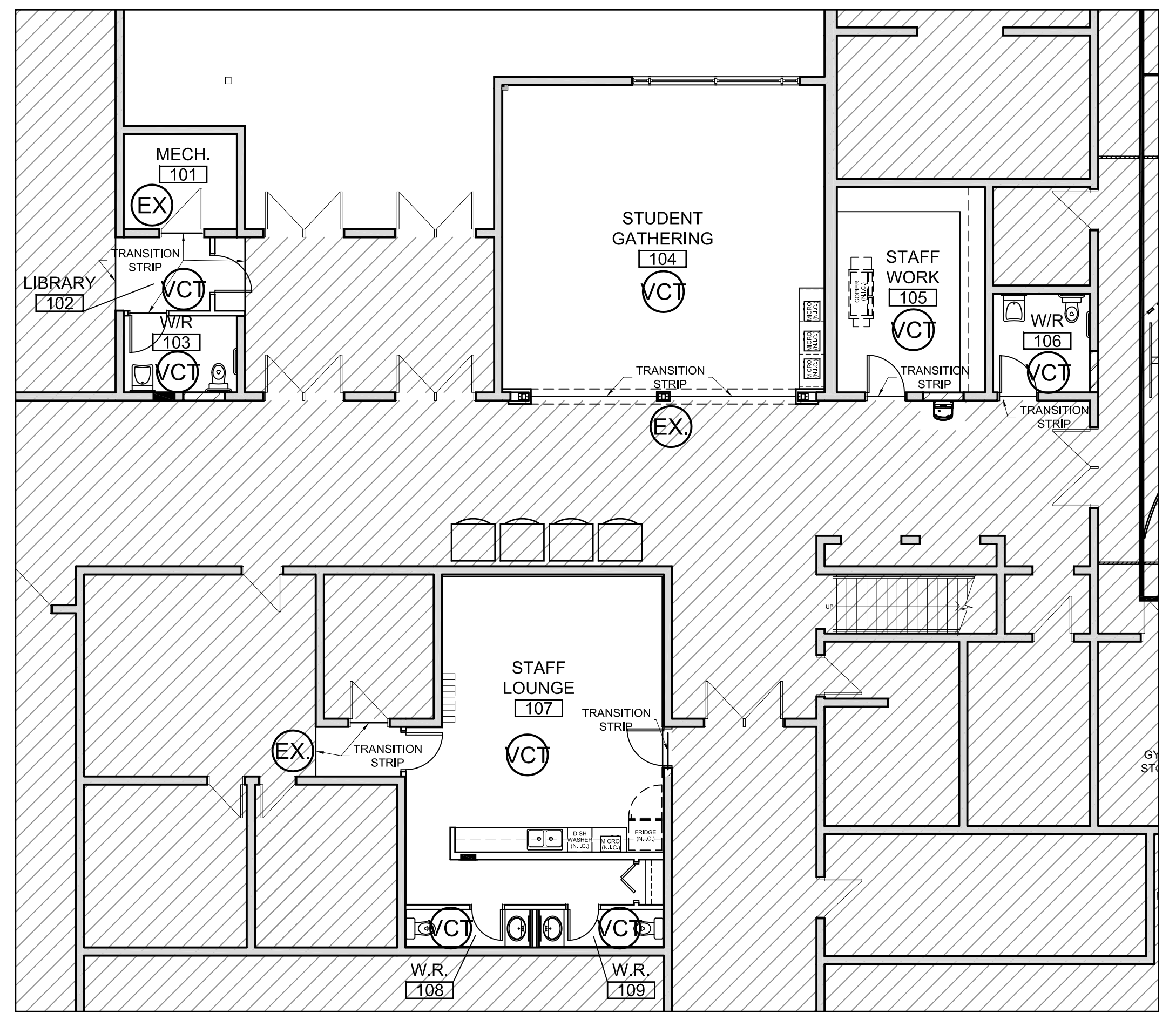

**ENLARGED FLOOR FINISH PLAN**  
SCALE: 1:100

**THE WORKUN GARRICK PARTNERSHIP**  
Architecture and Interior Design Inc.

10117 Jasper Avenue  
Edmonton, Alberta T5J 1W8  
Phone: (780) 428-0328  
Fax: (780) 428-0328  
www.workun@arrick.com

**enlighting inc**  
ELECTRICAL CONSULTANT

**KFR engineering**  
MECHANICAL CONSULTANT

**JM Engineering Inc**  
STRUCTURAL CONSULTANT

**GRAND TRUNK HIGH SCHOOL RENOVATIONS**  
GRANDE YELLOWHEAD PUBLIC SCHOOL DIVISION NO. 77

DATE: MARCH, 2016  
SCALE: AS SHOWN  
DRAWN BY: JP

**THE WORKUN GARRICK PARTNERSHIP**  
ARCHITECTURE AND INTERIOR DESIGN INC.

PERMIT No. AC480  
ISSUED PURSUANT TO THE ARCHITECTS ACT OF ALBERTA

ROBERT M. RABINOVICH  
REGISTERED ARCHITECT  
ALBERTA

NAME OF DRAWING: ENLARGED FLOOR FINISH & RCP PLAN; ROOM FINISH SCHEDULE, & DOOR SCHEDULE

REV.	DESCRIPTION	DATE
1	ISSUED FOR TENDER	2016-03-15

DRAWING NO. **A2**

PROJECT NO. 16-04