Grande Yellowhead Public School Division

Electoral Wards and Subdivisions

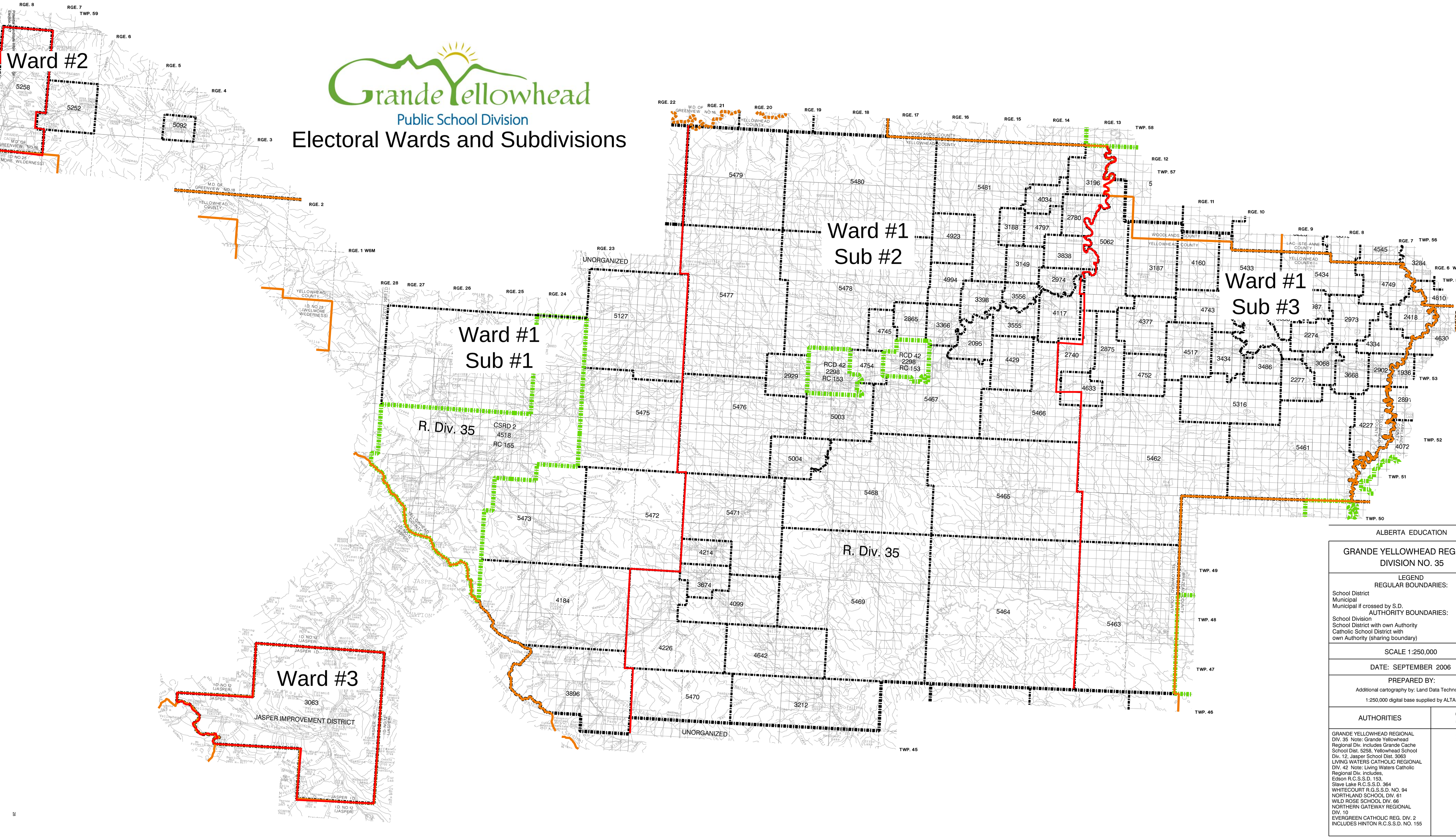

ALBERTA EDUCATION

GRANDE YELLOWHEAD REGI
DIVISION NO. 35

LEGEND
REGULAR BOUNDARIES:
School District
Municipal
Municipal if crossed by S.D.
AUTHORITY BOUNDARIES:
School Division
School District with own Authority
Catholic School District with
own Authority (sharing boundary)

SCALE 1:250,000

DATE: SEPTEMBER 2006

PREPARED BY:
Additional cartography by: Land Data Techno
1:250,000 digital base supplied by ALTAL

AUTHORITIES

GRANDE YELLOWHEAD REGIONAL DIV. 35 Note: Grande Yellowhead Regional Div. includes Grande Cache School Dist. 5258, Yellowhead School Div. 12, Jasper School Dist. 3063
LIVING WATERS CATHOLIC REGIONAL DIV. 42 Note: Living Waters Catholic Regional Div. includes, Edson R.C.S.S.D. 153, Slave Lake R.C.S.S.D. 364
WHITECOURT R.G.S.S.D. NO. 94
NORTHLAND SCHOOL DIV. 61
WILD ROSE SCHOOL DIV. 66
NORTHERN GATEWAY REGIONAL DIV. 10
EVERGREEN CATHOLIC REG. DIV. 2
INCLUDES HINTON R.C.S.S.D. NO. 155